

NEW USER REGISTRATION GUIDE

Use this helpful guide to:

- Sign up
- Create your course library
- Access content
- View course activity and stats

Step 1: Sign

To access the registration page:

- Visit:
<https://masterfulmanagement.talentms.com>
- Click on “sign up” in the top right corner of the navigation bar

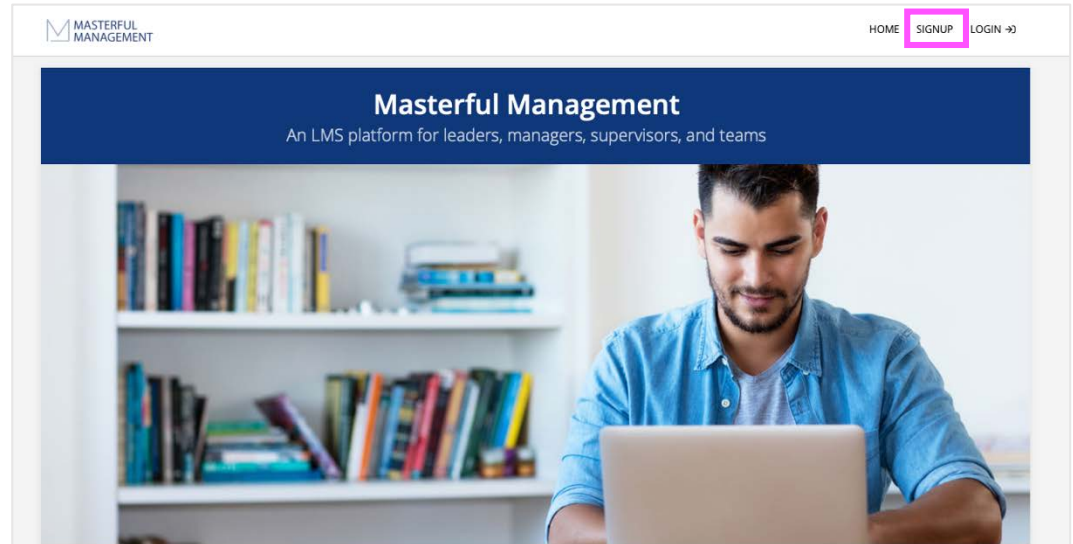

Step 2: Register

To register:

- Enter your first name, last name, email address, username, password, and company name
- Check the “I’m not a robot” box
- Click “Create account”
- You will receive a registration confirmation email. Please save it for future reference

Step 3: Your Homepage

On completion of the registration process, you will be redirected to your personal Masterful Management homepage:

- Click on your name in the navigation bar to edit your account information
- Click on “course catalog” to explore your course options

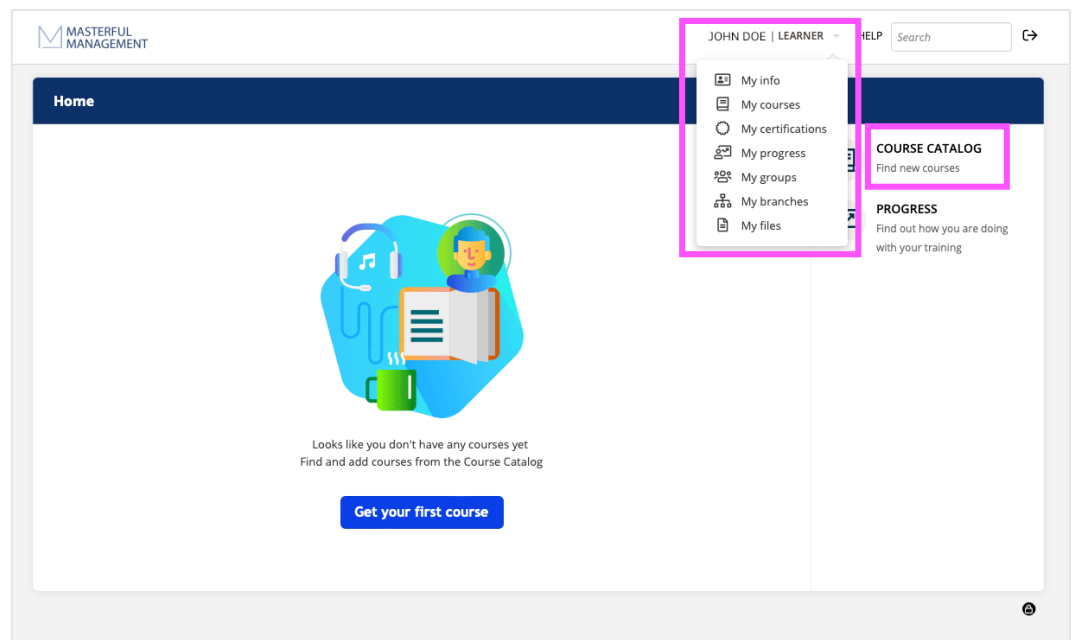

Step 4:

Course Catalog

Welcome to the Masterful Management's course catalog:

- View course category options in the menu on the right side of the page
- Click on the "more" button to reveal additional options

- Check a course category to reveal applicable courses

Step 5: Select a Course

To access a course:

- Click the blue “get this course” button to reveal the course description, trailer, and video

Step 6: Start a Course

To start a course:

- Click the blue “start or resume this course” button to access course videos

This screenshot is identical to the one above, showing the same course page for 'Managing Business Resilience (BC003)'. However, the 'Start or resume course' button (highlighted with a pink box) is now visible below the course card thumbnail, indicating that the user has successfully accessed the course content.

- Click “about the course” for more information, or “start the course” to reveal course videos

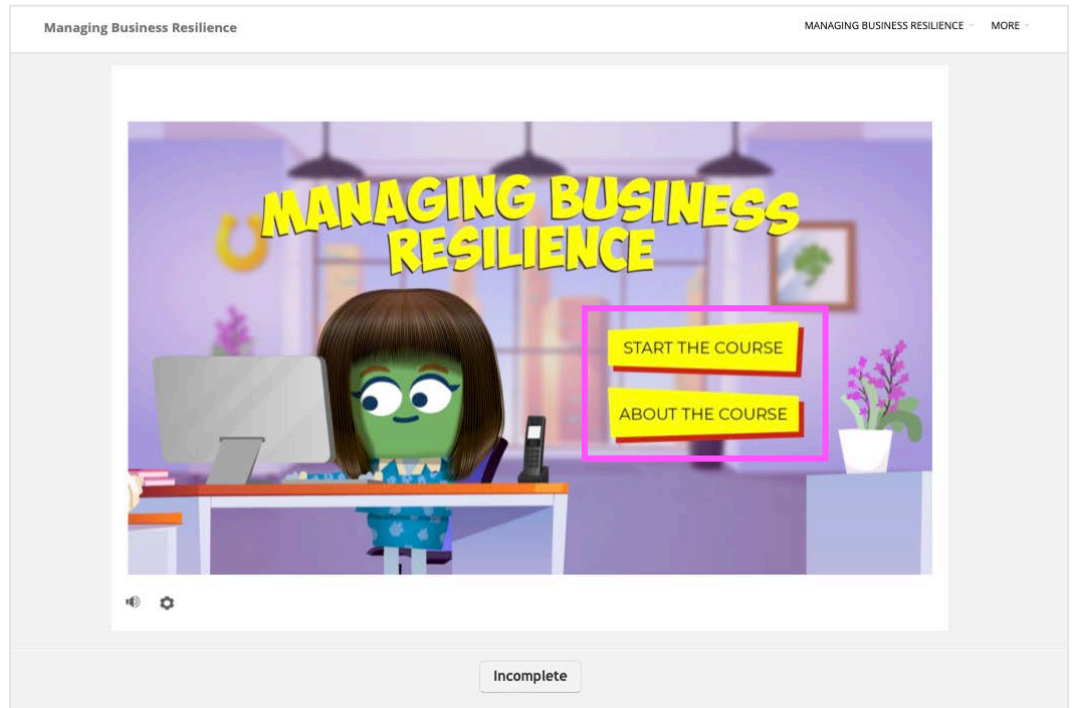

Step 7: Press Play
 Now that you're ready to start the course:

- Click on a thumbnail image to start a video segment

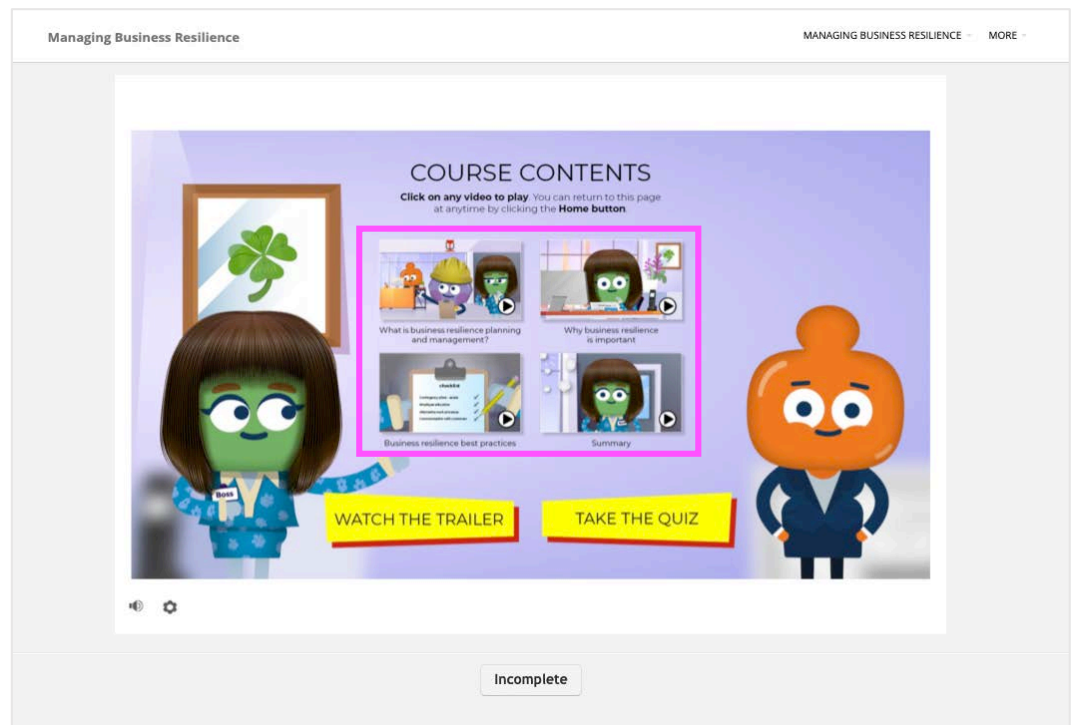

- Watch the video.
- Click “take the quiz” to test learned knowledge on completion of the course

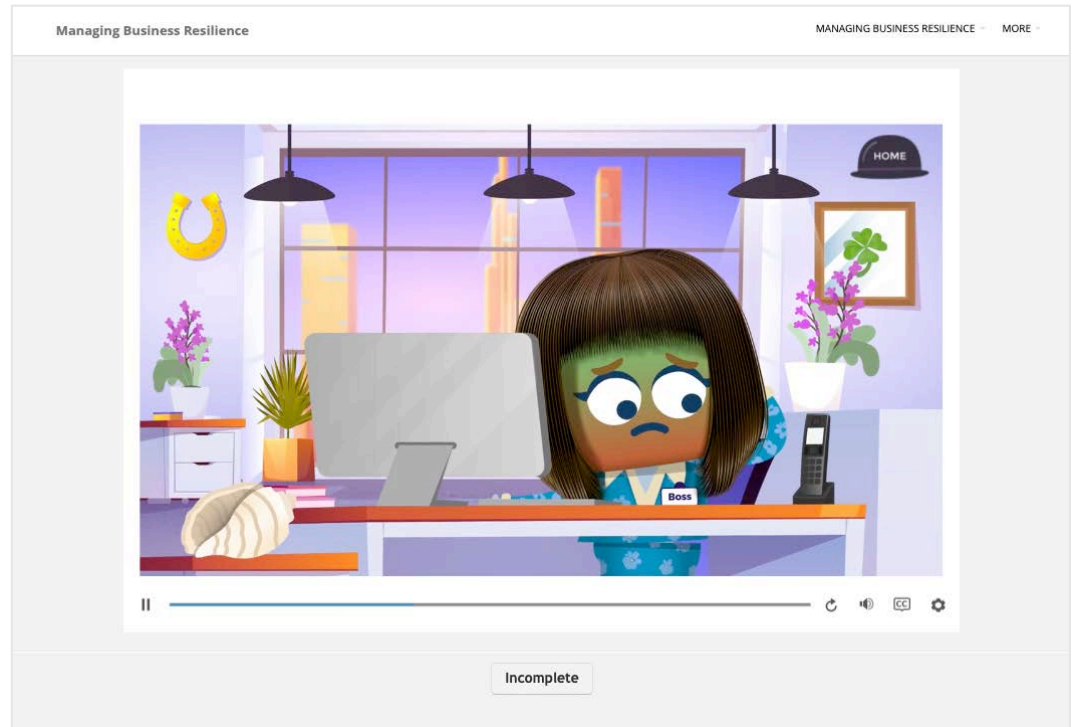

Step 8: Your Homepage

Return to your homepage to:

- Revisit the course catalog
- View your progress

